# Ave Verum Gregoriano
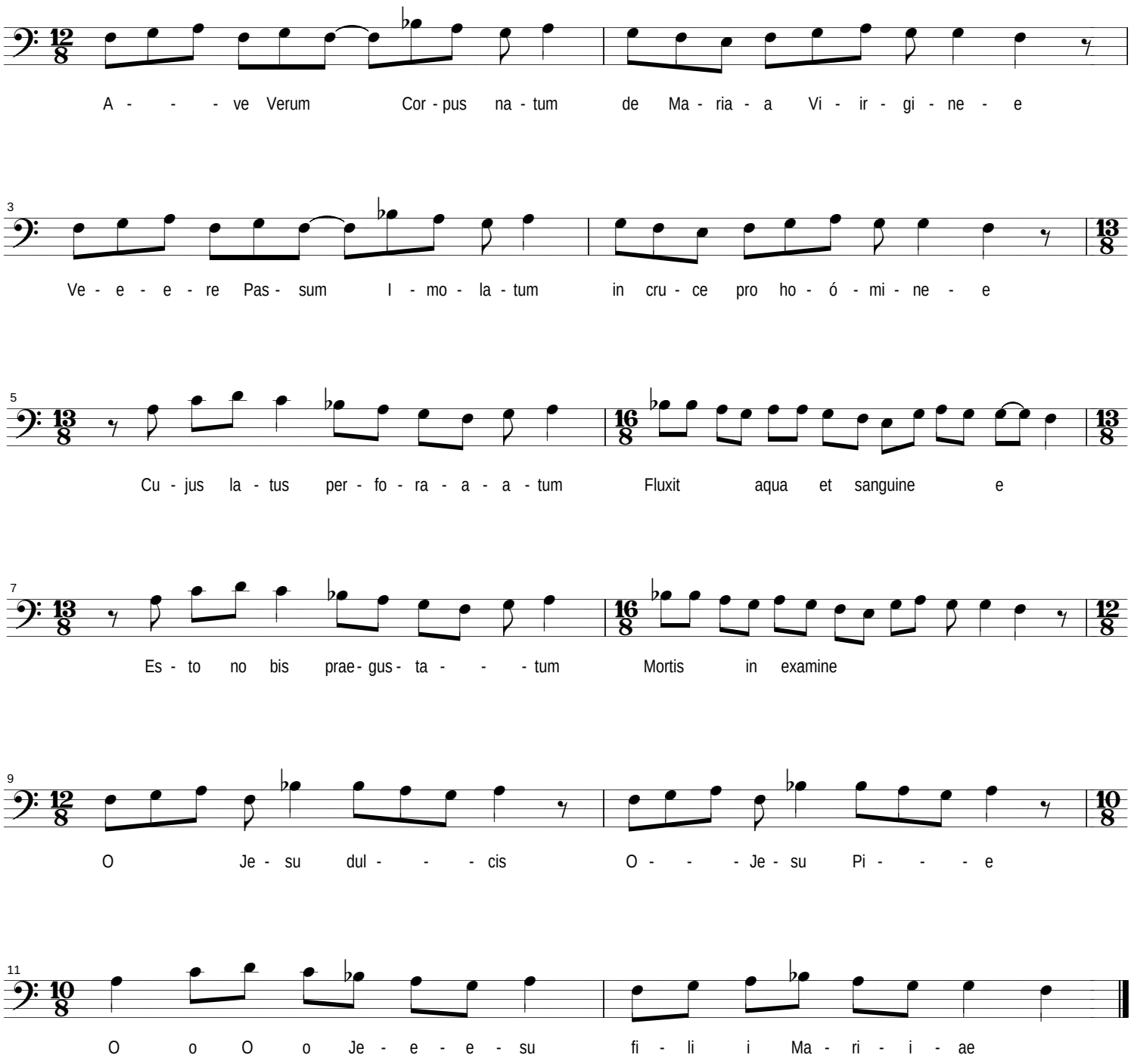
Memphys
(jan 98)